

State of Mississippi  
Department of Archives and History  
P.O. Box 571  
Jackson, MS 39205

HISTORIC RESOURCES INVENTORY

|  |                           |                                      |
|--|---------------------------|--------------------------------------|
| 1.a. Property Name, Historic   |                           | 14. MDAH Inventory Code<br>073       |
| 1.b. Property Name, Common<br>Baker Building                               |                           | 15. County<br>Lafayette              |
| 2. Property Address<br>440 North Lamar Boulevard                           |                           | 16. City<br>Oxford                   |
| 3. Legal Description<br>86R:31   |                           | 20. USGS Quad Map                    |
| 19. Ownership<br>private   | 22. Condition<br>fair     | 21. UTM Reference                    |
| 4. Former/Historic Uses  | 5. Present Use<br>offices | 24. Principal Materials<br>brick     |
| 6 & 7. Significant persons, events, themes, including dates of association |                           |                                      |
| 8. Date of Construction<br>ca. 1970  | 9. Historic Changes       | 23. Post Historic Changes            |
| 10. Architect  | 11. Builder/Contractor    | 25. Architectural Style<br>Modernist |

13. Outbuildings or Secondary Features (use sep. form if important)

12. Brief Description: One-story, two-bay, T-plan, multi-unit office block with Modernist Traditional influence, built ca. 1970. Side gable roofs covered with asphalt shingles, with box cornice. Facade features projecting polygonal bays under eaves. Windows are 8/12 and 6/9 double-hung sashes. One-bay, partial-depth undercut porches supported by box columns. Entrances contain multi-light and single-light doors.

30. Historical Information:

31. Historical Contexts:

33. Sources of Information:

MISSISSIPPI HISTORIC RESOURCES INVENTORY

Page 2

32. Additional Remarks or Information:

35. Owner's Name and Address

36. Photographer/Source  
John Hopkins

37. Photo Roll/Frame  
3554:20

38. Photo Date  
January, 2000

39. Form by Hopkins & Associates, Memphis, TN

40. Survey Project Oxford

Date of Form January, 2000

Attach Photograph



MDAH INFORMATION

26. Category

27. Functional Type

28. Registration Status/Dates  
NHL  
Listed NR  
In NR District  
Federal DOE  
State Landmark  
Local Landmark  
In Local District  
HABS/HAER

29. District Name

Rating C/N N  
Inventory #

42. Other HPD Information

43. Evaluation

- a. Already Listed NR
- Individually Eligible
- Eligible if Restored
- Contribute to District
- Apparently Not Eligible
- Insufficient Information
- Not Extant

b. Area(s) of Significance

c. Evaluated by/date

440 N.  
Lamar

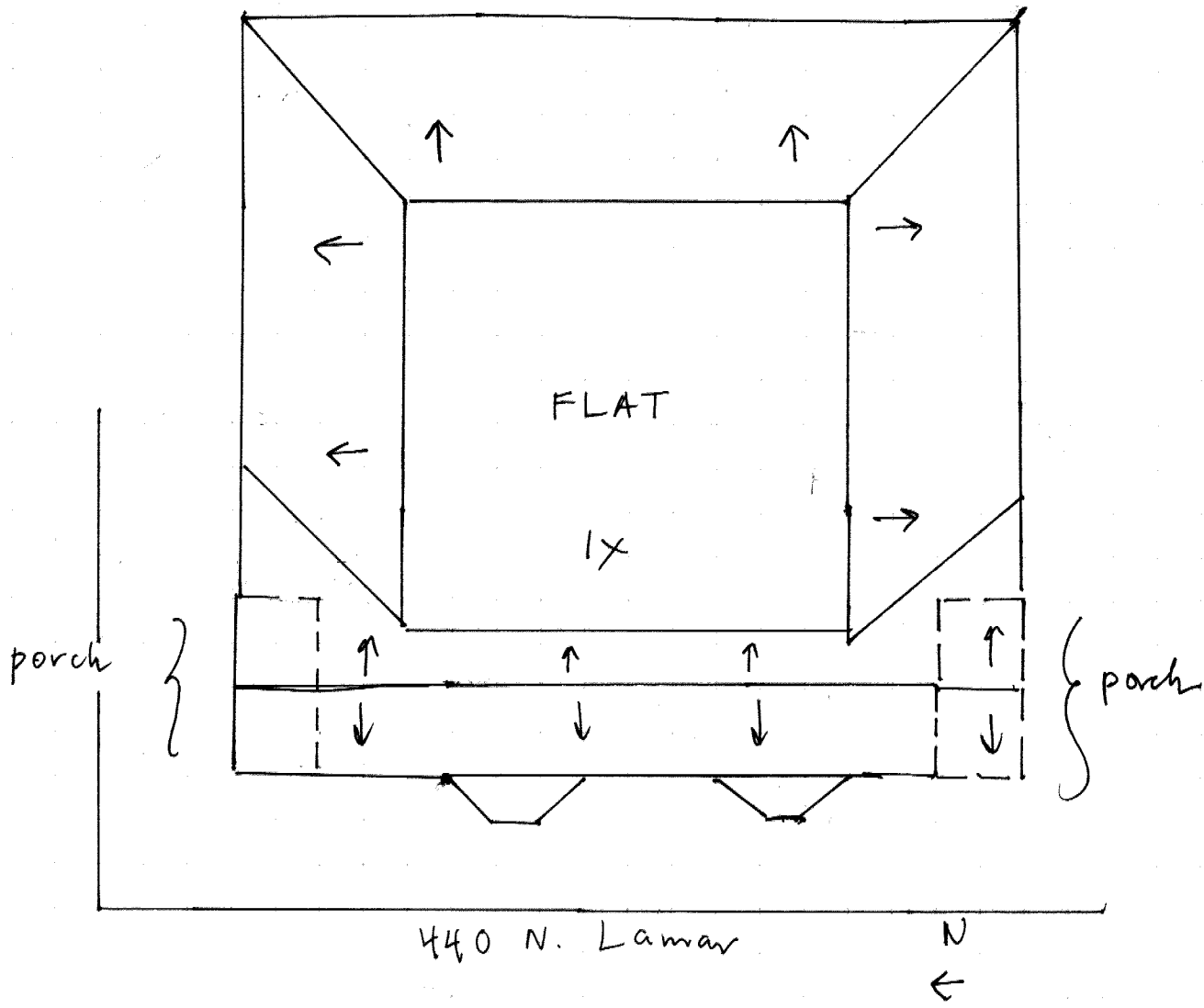

440 N. Lamar

